



PATIENT PRESENTING CLINICAL SIGNS

Murphy Vetelino History: 4 week duration of PuPd, episodes of vomiting and diarrhea, which have now resolved.

SPECIES Physical Examination: N/A.

Canine Previous Urinalysis: N/A.

CBC: Normal.

BREED Serum Biochemistry: Normal, including basal cortisol.

Staffordshire bull terrier Radiographic Findings: N/A.

SEX

FS

AGE

8 years

WEIGHT

31.8 kg

INTERPRETED BY

Remo Lobetti, BVSc,
MMedVet (Med), PhD, Dipl.
ECVIM

ULTRASONOGRAPHIC EXAMINATION OF THE ABDOMEN

Urinary System

Full urinary bladder with a normal thickness and appearance of the wall. Normal anechoic urine with no sediment or uroliths evident.

Normal trigone area, proximal urethra, and iliac blood vessels.

Normal iliac lymph nodes. Ureters not visualized.

Normal size, echogenic appearance, cortico-medullary differentiation, pelvis, and capsule.

Adrenal Glands

Normal shape, echogenic appearance, position, and size.

Spleen

Normal size and echogenic appearance. Large irregular mottled echogenic cavitary mass (4.7 x 4.8 cm) bulging out from the head of the spleen.

Liver

Normal size, echogenic appearance, portal markings, and regular curvilinear capsule. No nodules or masses evident. Full gall bladder containing normal anechoic bile. Normal thickness and appearance of the gall bladder wall. Normal bile duct.

Gastrointestinal

Normal appearance of the stomach, duodenum, small intestine, ileo-cecal junction, and colon with no loss of layering, normal wall thickness and peristaltic activity, and no distension of the lumen.

Pancreas

Normal size and echogenic appearance. Normal echogenic appearance of the mesentery and fat surrounding the pancreas.

INVOICE

303376

DATE

9/3/22

IMAGING PERFORMED BY

Dallas Reynolds, LVT

HOSPITAL NAME

Lone Mountain Animal
Hospital

REFERRING VET

Dr Taylor Parker



PATIENT *Free Abdomen*

Murphy Vetelino No mesenteric lymphadenomegaly.
Moderate amount of cellular ascites.

SPECIES

Canine

BREED

Staffordshire bull terrier

SEX

FS

AGE

8 years

WEIGHT

31.8 kg

INTERPRETED BY

Remo Lobetti, BVSc,
MMedVet (Med), PhD, Dipl.
ECVIM

IMAGING PERFORMED BY

Dallas Reynolds, LVT

HOSPITAL NAME

Lone Mountain Animal
Hospital

REFERRING VET

Dr Taylor Parker

INVOICE

303376

DATE

9/3/22

ULTRASONOGRAPHIC FINDINGS

Primary findings:

- Splenic mass.
- Ascites.

Secondary findings:

- None.

INTERPRETATION OF THE FINDINGS & FURTHER RECOMMENDATIONS

The most likely diagnosis would be splenic neoplasia with secondary hemabdomen.

Further assessment/therapy would be echocardiography, 3-view thoracic radiographs, and splenectomy.



PATIENT IMAGES

Murphy Vetelino **Spleen**

SPECIES

Canine

BREED

Staffordshire bull terrier

SEX

FS

AGE

8 years

WEIGHT

31.8 kg

INTERPRETED BY

Remo Lobetti, BVSc,
MMedVet (Med), PhD, Dipl.
ECVIM

IMAGING PERFORMED BY

Dallas Reynolds, LVT

HOSPITAL NAME

Lone Mountain Animal
Hospital

REFERRING VET

Dr Taylor Parker

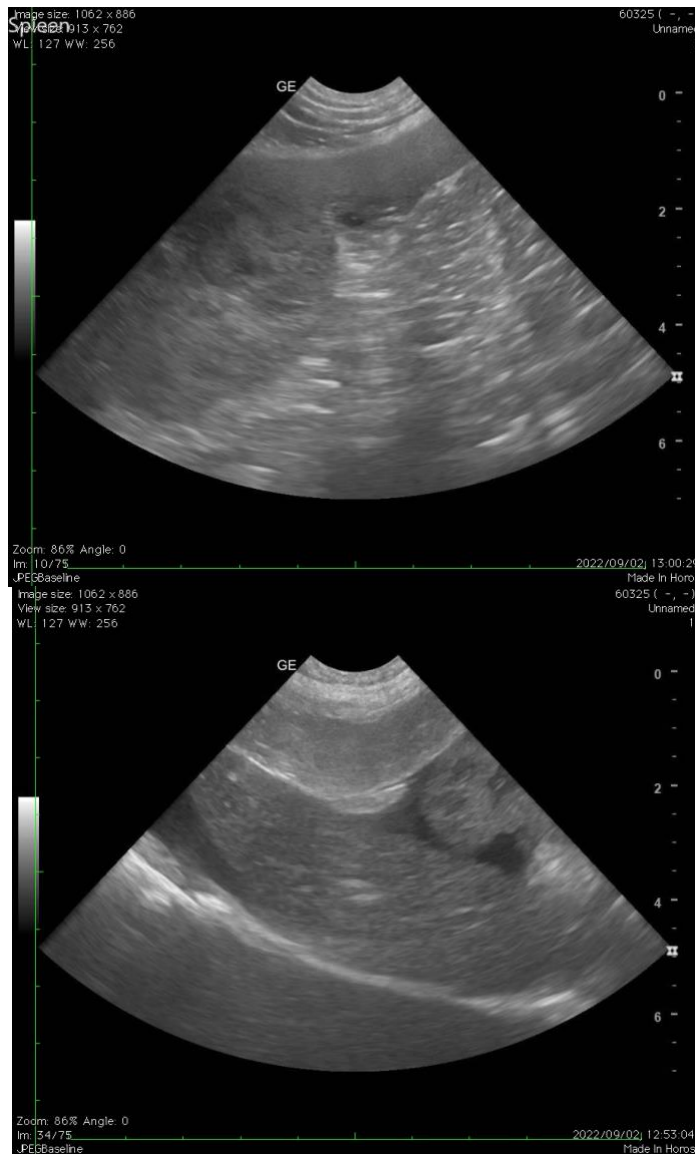

INVOICE

303376

DATE

9/3/22

The information and recommendations provided are based on the images presented by the referring veterinarian. No evaluation can be communicated regarding pathology that was not visible in the image/video clips provided.

Thank you for this referral. If the clinical or image interpretation does not parallel your findings or if I can be of any further assistance, please contact me.

Remo Lobetti, BVSc, MMedVet (Med), PhD, Dipl. ECVIM (Internal Medicine)
rlobetti@mweb.co.za